



**Display Future Ltd**

www.displayfuture.com

## **LCD MODULE SPECIFICATION**

**Model: DF-TFN0695FB-F2**

**This module uses ROHS materials**

### **For customer acceptance**

Customer		date
Approved		
Comments		

The standard product specification may change without prior notice in order to improve performance or quality. Please contact Display Future Ltd for updated specification and product status before design for the standard product or release of the order.

Revision	3.0
Engineering	
Date	2018/01/4
Our Reference	

---

## Table Of Contents

<b>List</b>	<b>Description</b>	<b>Page No.</b>
<b>0</b>	<b>Cover</b>	<b>1</b>
<b>0</b>	<b>Table Of Contents</b>	<b>2</b>
<b>1</b>	<b>Revision Record</b>	<b>3</b>
<b>2</b>	<b>General Description</b>	<b>4</b>
<b>3</b>	<b>External Dimensions</b>	<b>5</b>
<b>4</b>	<b>Interface Description</b>	<b>6</b>
<b>5</b>	<b>Absolute Maximum Ratings</b>	<b>7</b>
<b>6</b>	<b>Electrical Characteristics</b>	<b>7</b>
<b>7</b>	<b>Timing Characteristics</b>	<b>8</b>
<b>8</b>	<b>Backlight Characteristics</b>	<b>11</b>
<b>9</b>	<b>Optical Characteristics</b>	<b>12</b>
<b>10</b>	<b>Reliability</b>	<b>13</b>

---

**● Revision record**

<b>VEV NO.</b>	<b>REV DATE</b>	<b>CONTENTS</b>	<b>Note</b>
<b>V1.0</b>	<b>2014-10-20</b>	<b>NEW ISSUE</b>	
<b>V2.0</b>	<b>2014-11-16</b>	<b>Modify the FPC length and inspection</b>	<b>LEO</b>
<b>V3.0</b>	<b>2016-03-18</b>	<b>Modify the FPC shape and inspection</b>	<b>LEO</b>

## 2. General Description

### 2.1 Description

DF-TFN0695FB-F2 is a Transmissive type color active matrix liquid crystal display (LCD), which uses amorphous thin film transistor (TFT) as switching devices. This product is composed of a TFT LCD panel, driver IC, FPC and backlight unit . The following table described the features of DF-TFN0695FB-F2.

### 2.2 Application

Mobile phone, Multimedia products  
and other electronic Products  
Etc.

### 2.3 Features:

Features	Description	UNITS
LCD type	7.0" TFT	--
Dot arrangement	800 (RGB) × 480	dots
Driver IC	-	--
Color Depth	16.7M	--
Interface	24-Bit RGB Interface	--
View Direction	6 O'clock	--
Module size	164.9(W) × 100 (H) × 3.5(T)	mm
Active area	154.08(W) × 85.92(H)	mm
Dot pitch	0.1926 (W) × 0.1790 (H)	mm
Back Light	21 White LED In serial/parallel	--
With/Without TSP	Without TSP	--
Weight(g)	TBD	--

### 3. External Dimensions

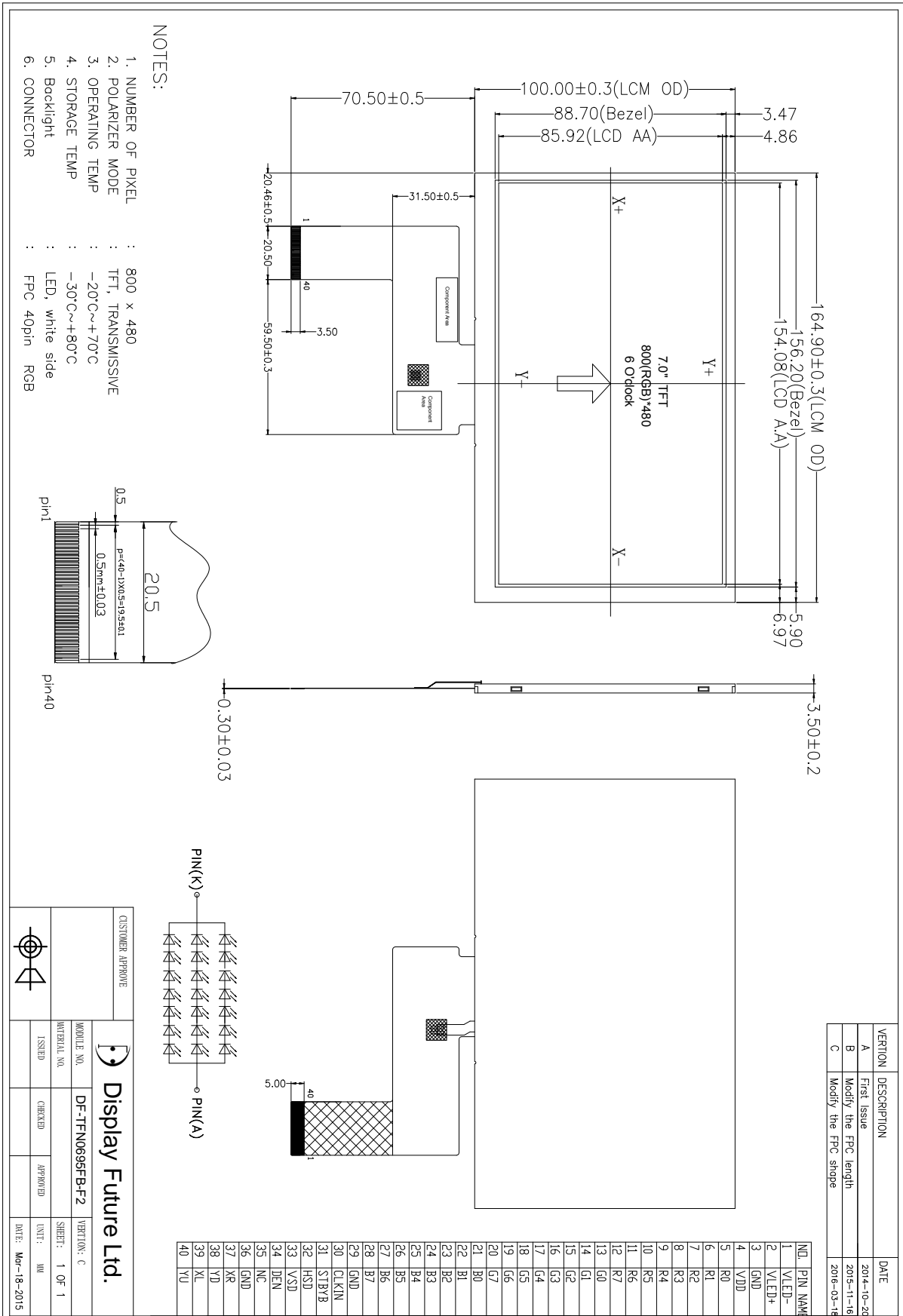

## 4. Interface Description

Pin No.	Symbol	Functional	Remark
1	VLED-	Power for LED backlight cathode.	
2	VLED+	Power for LED backlight anode.	
3	GND	Power ground.	
4	VDD	Power voltage.	
5	R0	Red data(LSB).	
6	R1	Red data.	
7	R2	Red data.	
8	R3	Red data.	
9	R4	Red data.	
10	R5	Red data.	
11	R6	Red data.	
12	R7	Red data(MSB).	
13	G0	Green data(LSB).	
14	G1	Green data.	
15	G2	Green data.	
16	G3	Green data.	
17	G4	Green data.	
18	G5	Green data.	
19	G6	Green data.	
20	G7	Green data(MSB).	
21	B0	Blue data(LSB).	
22	B1	Blue data.	
23	B2	Blue data.	
24	B3	Blue data.	
25	B4	Blue data.	
26	B5	Blue data.	
27	B6	Blue data.	
28	B7	Blue data(MSB).	
29	GND	Power Ground.	
30	CLKIN	Pixel clock.	
31	STBYB	Display on/off.	
32	HSD	Line synchronizing signal for RGB interface operation.	
33	VSD	Frame synchronizing signal for RGB interface operation.	
34	DE	Data Enable.	
35	NC	No Connector.	
36	GND	Power Ground.	
37	NC(XR)	NC(Touch Panel Right Side Wire).	
38	NC(YD)	NC(Touch Panel Down Side Wire).	
39	NC(XL)	NC(Touch Panel Left Side Wire).	
40	NC(YU)	NC(Touch Panel Up Side Wire).	

## 5. Absolute Maximum Ratings

Parameter	Symbol	Min	Max	Unit
Supply voltage for logic	$V_{DD}$	-0.3	5.0	V
Operating temperature	$T_{OP}$	-20	+70	°C
Storage temperature	$T_{ST}$	-30	+80	°C

## 6. Electrical Characteristics

Item	Symbol	Min	Typ	Max	Unit	Applicable terminal
Supply voltage for logic	$V_{DD}$	3.0	3.3	3.6	V	$V_{DD}$
Input voltage	$V_{IL}$	0	-	$0.3V_{DD}$	V	
	$V_{IH}$	$0.7 V_{DD}$	-	$V_{DD}$	V	

## 7. Timing Characteristics.

### 7.1 Block Diagram.

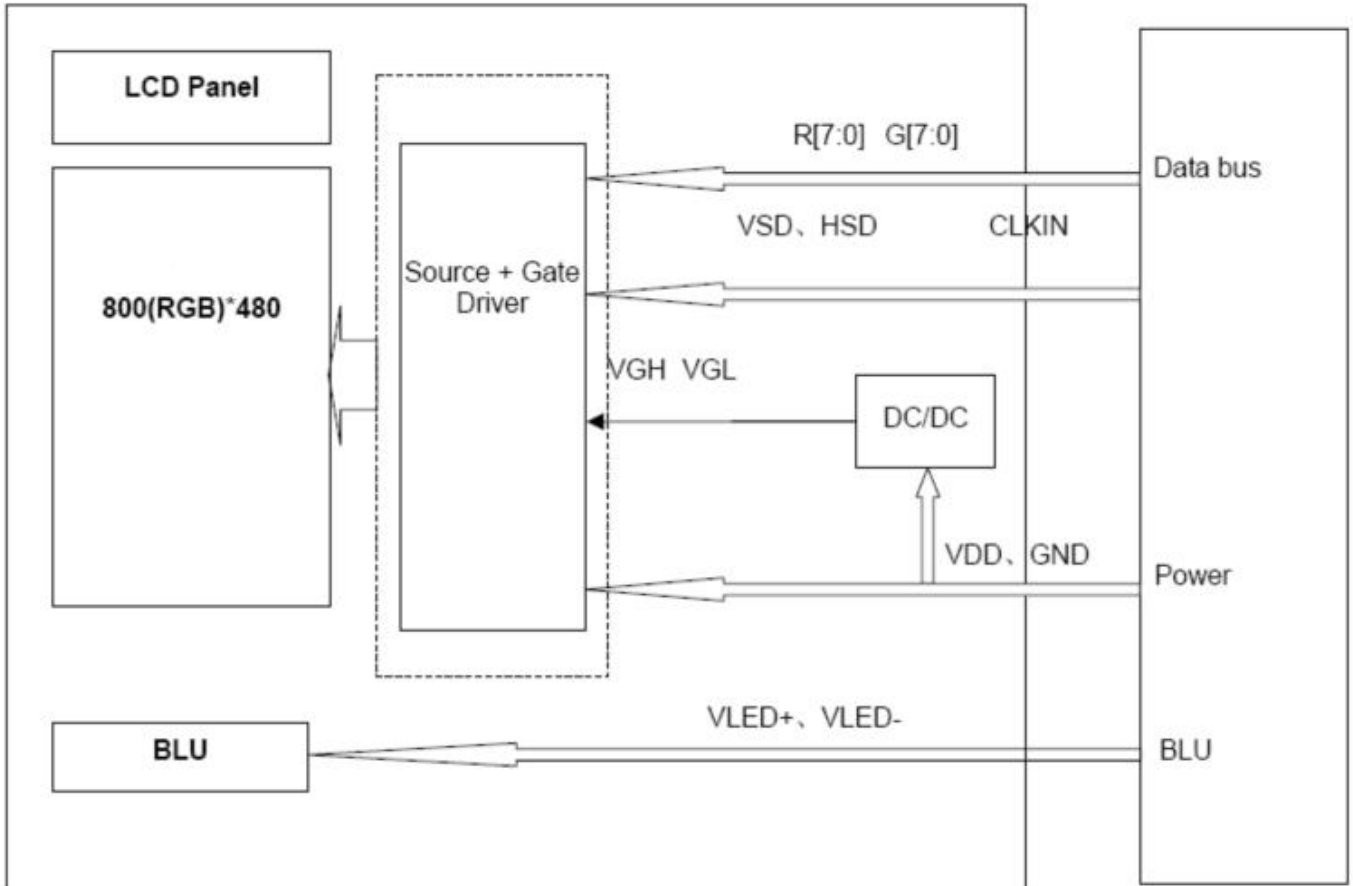

### 7.2 Input Clock And Data Timing

Parameter	Symbol	Min	Typ	Max	Unit	Remark
HSD Setup Time	$T_{hst}$	8			ns	
HSD Hold Time	$T_{hhd}$	8	-	-	ns	
VSD Setup Time	$T_{vst}$	8			ns	
VSD Hold Time	$T_{vhd}$	8	-	-	ns	
Data Setup Time	$T_{dsu}$	8			ns	
Data Hold Time	$T_{dhd}$	8	-	-	ns	
DE Setup Time	$T_{esu}$	8			ns	
DE Hold Time	$T_{ehd}$	8	-	-	ns	
CLKIN Cycle Time	$T_{cph}$	20	-	-	ns	
CLKIN Pulse Width	$T_{cwh}$	40	50	60	%	
Output stable time	$T_{sst}$	-	-	6	us	
VDD Power ON Slew rate	$T_{por}$			20	ms	
RSTB pulse width	$T_{Rst}$	10	-	-	us	



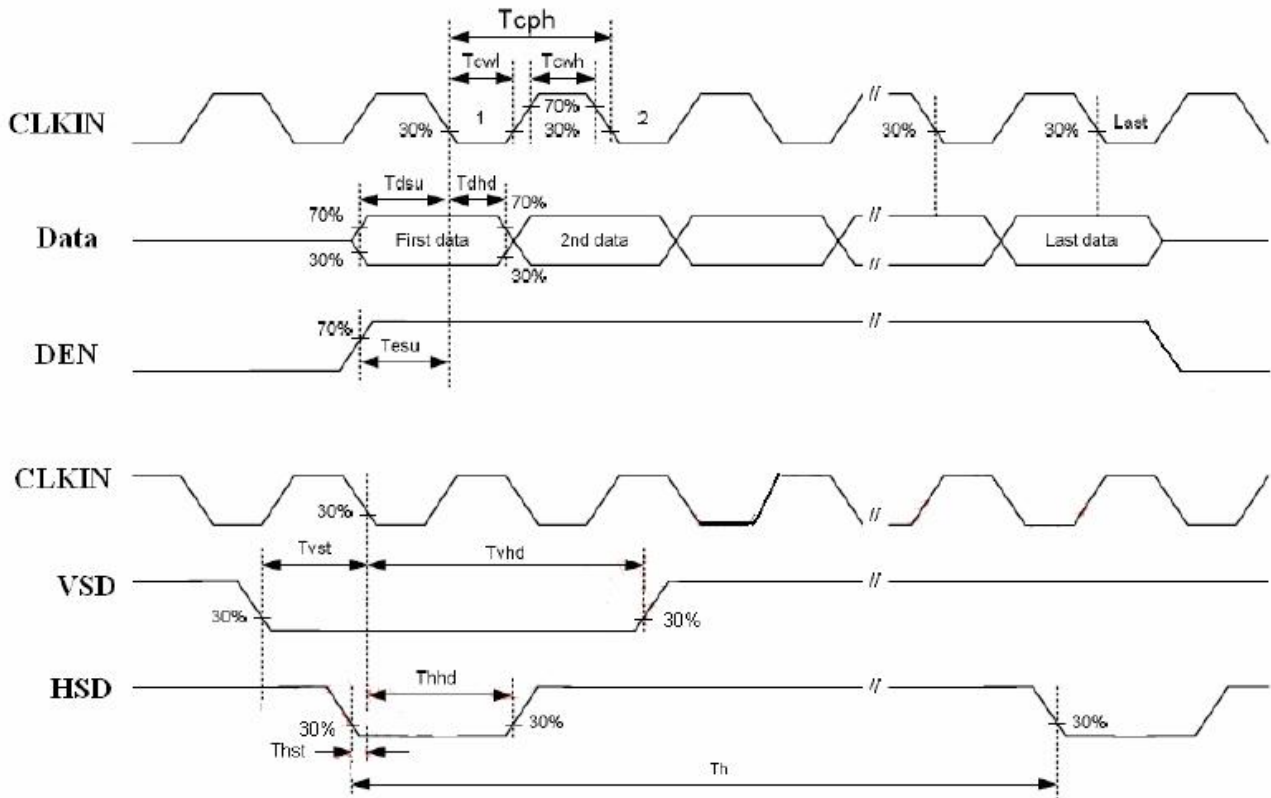

### 7.3 Parameter Setting Of Timing

- Horizontal Timing

Parameter	Symbol	Spec.			Unit
		Min.	Typ.	Max.	
Horizontal Display Area	thd	-	800	-	DCLK
DCLK frequency	fclk	-	33.3	50	MHz
One Horizontal Line	th	862	1056	1200	DCLK
HS pulse width (Min.)	thpw	1			DCLK
HS pulse width (Typical.)	thpw	-			DCLK
HS pulse width (Max.)	thpw	40			DCLK
HS Back Porch (Blanking)	thb	46	46	46	DCLK
HS Front Porch	thfp	16	210	354	DCLK
DE mode Blanking	th-thd	45	256	400	DCLK

- Vertical Timing

Parameter	Symbol	Spec.			Unit
		Min.	Typ.	Max.	
Vertical Display Area	tvd	480			TH
VS period time	tv	510	525	650	TH
VS pulse width	tvpw	1	-	20	TH
VS Back Porch (Blanking)	tvb	23	23	23	TH
VS Front Porch	tvfp	7	22	147	TH
DE mode Blanking	tv-tvd	4	45	170	TH

### 7.4 Horizontal Input Timing Diagram

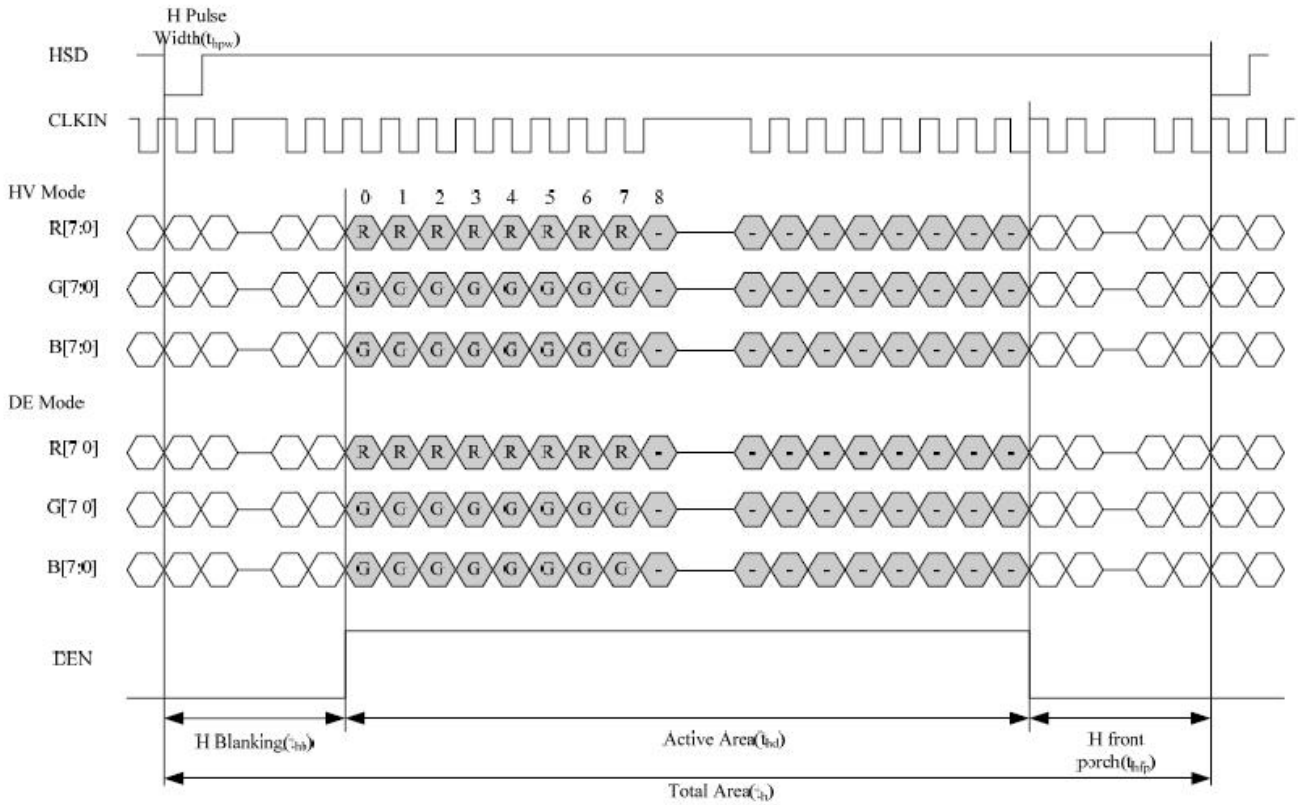

### 7.5 Vertical Input Timing Diagram

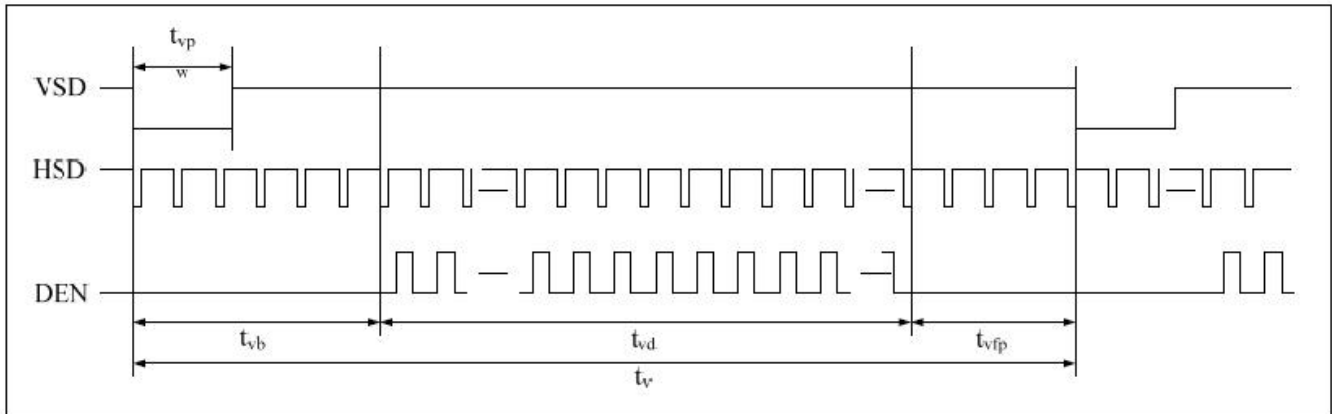

## 8. Backlight Characteristics.

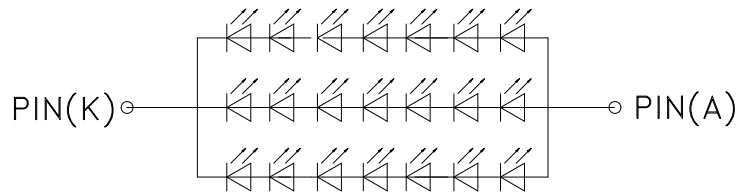

Item	Symbol	MIN	TYP	MAX	UNIT	Test Condition	Note
Supply Voltage	<b>Vf</b>	<b>19.4</b>	<b>21.4</b>	<b>23.4</b>	<b>V</b>	<b>If=60 mA</b>	-
Supply Current	<b>If</b>	-	<b>60</b>	-	<b>mA</b>	-	-
Reverse Voltage	<b>Vr</b>	-	-	<b>5</b>	<b>V</b>	<b>10uA</b>	
Power dissipation	<b>Pd</b>	-	<b>1284</b>	-	<b>mW</b>	-	
Luminous Intensity for LCM		<b>450</b>	<b>500</b>	-	<b>cd/m<sup>2</sup></b>	<b>If=60 mA</b>	
Uniformity for LCM	-	<b>80</b>	-	-	<b>%</b>	<b>If=60 mA</b>	
Life Time	-	<b>50000</b>	-	-	<b>Hr</b>	<b>If=60 mA</b>	-
Backlight Color	<b>White</b>						

### 9.Optical Characteristics

Parameter		Symbol	Condition	Min.	Typ.	Max.	Unit	Remark
Viewing Angle range	Horizontal	$\Theta_3$	CR > 10	70	75	-	Deg.	WV-Pol Note 1
		$\Theta_9$		70	75	-	Deg.	
	Vertical	$\Theta_{12}$		65	70	-	Deg.	
		$\Theta_6$		70	75	-	Deg.	
Luminance Contrast ratio		CR	$\Theta = 0^\circ$	400	500	-		Note 2
Cell Transmittance		Tr		-	6.03	-	%	Base on C Light Note 3
White Chromaticity		$X_w$		0.294	0.304	0.314		Note 4 CF Glass
		$Y_w$		0.329	0.339	0.349		
Reproduction of color (C light)	Red	$R_x$		0.586	0.601	0.616		
		$R_y$		0.309	0.324	0.339		
	Green	$G_x$		0.291	0.301	0.311		
		$G_y$		0.552	0.567	0.582		
	Blue	$B_x$		0.133	0.143	0.153		
		$B_y$		0.159	0.174	0.189		
Color Gamut (C light)			-	50	-	%		
Response Time (Rising + Falling)		$T_{RT}$	$T_a = 25^\circ C$ $\Theta = 0^\circ$	-	25	-	ms	

**Note :**

- Viewing angle is the angle at which the contrast ratio is greater than 10. The viewing angles are determined for the horizontal or 3, 9 o'clock direction and the vertical or 6, 12 o'clock direction with respect to the optical axis which is normal to the LCD surface (see FIGURE 1).
- Contrast measurements shall be made at viewing angle of  $\Theta = 0$  and at the center of the LCD surface. Luminance shall be measured with all pixels in the view field set first to white, then to the dark (black) state . (see FIGURE 1) Luminance Contrast Ratio (CR) is defined mathematically.

$$CR = \frac{\text{Luminance when displaying a white raster}}{\text{Luminance when displaying a black raster}}$$

- Transmittance is the Value with Polarizer
- The color chromaticity coordinates specified in Table 5 shall be calculated from the spectral data measured with all pixels first in red, green, blue and white. Measurements shall be made at the center of the panel.
- The electro-optical response time measurements shall be made as FIGURE 3 by switching the "data" input signal ON and OFF. The times needed for the luminance to change from 10% to 90% is Tr, and 90% to 10% is Td.

## 10. RELIABILITY

No.	Test Item	Test Condition	Remark
1	High Temperature Storage	+80°C± 2°C, 96 hrs	Note
2	Low Temperature Storage	-30°C± 2°C, 96 hrs	Note
3	High Temperature Operation	+70°C± 2°C, 96 hrs	Note
4	Low Temperature Operation	+20°C± 2°C, 96 hrs	Note
5	High Temperature & High Humidity Storage Test	+50°C± 5°C, 90%R.H, 96 hours	Note
6	Temperature Cycle ( non operation)	-30°C ← +25°C → +80°C (30mins ← 5mins → 30mins) 10 Cycles	Note
7	Electronic Static Discharge	Air Discharge: 2KV to with 5 times	Discharge for each polarity Mode of Operation: Single Discharge, successive discharge at least 1 sec
		Ambiance: 15°C~35°C, 30%~60%R.H Resistance(Rd): 330Ω ±10% Capacitance(Cs + Cd): 150pF±10%	
8	Vibration (Packaged)	Frequency range: 10Hz ~ 55 Hz Amplitude: 1.5mm Direction of X.Y. Z for 3 Hrs in total	
9	Drop Test ( Packaged)	Height: 80cm, Time: 1 1 corner, 3 edged, 6 surfaces	

Note : Recovery Time should be 2~4 hours at room temperature (20±8°C) and humidity ( below 60% R.H). No abnormalities in functions and appearance

## ■ Inspection Standard

Defects are classified as major defects and minor defects according to the degree of defectiveness defined herein.

If the Customer has other agreements with Display Future Ltd for standards, please refer to that agreement.

### Inspection Condition

Room Temperature: 25±5°C.

Humidity: 65±5% RH. Illu-

mination: 300 ~ 700 Lux.

Distance: 35±5 cm

### Major defect.

Item No	Items to be inspected	Inspection Standard
1	All functional defects	1) No display 2) Display abnormally 3) Short circuit 4) line defect
2	missing	Missing function component
3	Crack	Glass Crack

### Minor defect.

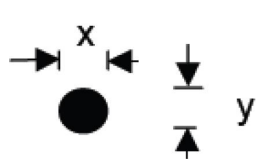
Item No	Items to be inspected	Inspection standard	
1	Spot Defect Including Black spot White spot Pinhole Foreign particle Polarizer dirt	For dark/white spot is defined:  $\varphi = (x+y) / 2$ 	
		Size $\varphi$ (mm)	Size $\varphi$ (mm)
		$\varphi \leq 0.15$	Ignore
		$0.15 < \varphi \leq 0.30$	3
		$0.30 < \varphi$	Not allowed

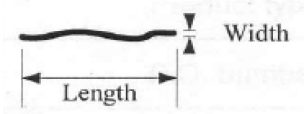
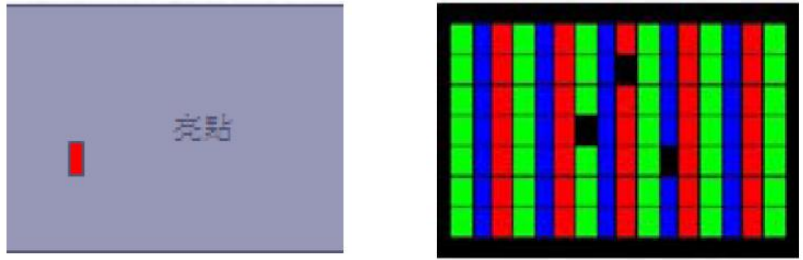
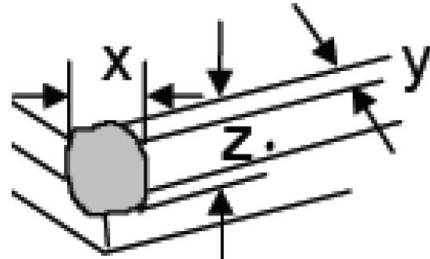
2	Line Defect Including Black line White line Scratch	Define:			
					
		Width(mm) Length(mm)		Acceptable Quantity	
		$W \leq 0.03$		Ignore	
		$0.03 < W \leq 0.05 \quad L \leq 4.0$		3	
$0.03 < W \leq 0.08 \quad L \leq 4.0$		1			
$0.08 < W \quad L > 4.0$		Not allowed			
3	Polarizer Dent/Bubble	Width(mm) Length(mm)		Acceptable Quantity	
		$\phi \leq 0.25$		Ignore	
		$0.2 < \phi \leq 0.3$		3	
		$0.3 < \phi \leq 0.5$		1	
$0.5 < \phi$		0			
4.	Electrical Dot Defect	Bright and Black dot define:			
					
		Inspection pattern: Full white、 Full black、 Red、 green and blue screens			
		Item	Acceptable Quantity		
			I area	O area	Total
		Black dot defect	1	3	3
Bright dot defect	1	1	1		
Total Dot	2	4	4		
5	Glass defect	1. Corner Fragment:			
					
		Size(mm)	Acceptable Quantity		

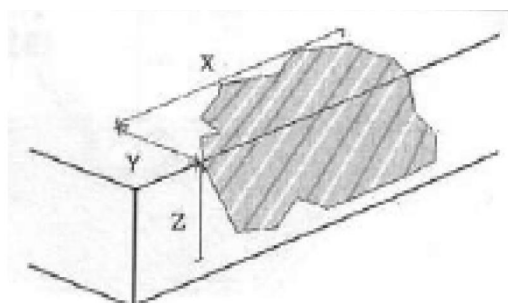
		$X \leq 4.0\text{mm}$ $Y \leq 3.0\text{mm}$ $Z \leq T$	Ignore T: Glass thickness X: Length Y: Width Z: thickness
		2.Side Fragment: 	
		Size(mm)	Acceptable Quantity
		$X \leq 5.0\text{mm}$ $Y \leq 2.0\text{mm}$ $Z \leq T$	Ignore T: Glass thickness X: Length Y: Width $Z \leq T$ Z: thickness

Note:

1. Dot defect is defined as the defective area of the dot area is larger than 50% of the dot area.
2. The distance between two bright dot defects (red, green, blue, and white) should be larger than 15mm.
3. The distance between black dot defects or black and bright dot defects should be more than 5mm apart.
4. The definitions of the inner display area

And outer display area

I: Inner display area

O: Outer display area

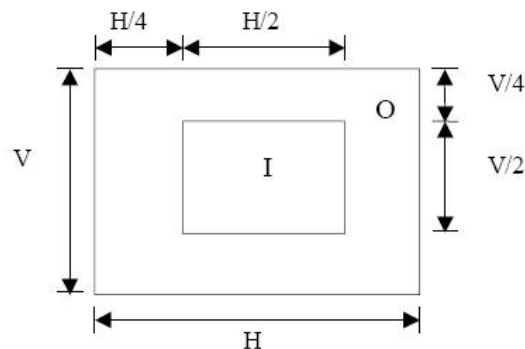



## ■ PRECAUTIONS FOR USING LCD MODULES

### Handing Precautions

(1) The display panel is made of glass and polarizer. As glass is fragile. It tends to become or chipped during handling especially on the edges. Please avoid dropping or jarring. Do not subject it to a mechanical shock by dropping it or impact.

(2) If the display panel is damaged and the liquid crystal substance leaks out, be sure not to get any in your mouth. If the substance contacts your skin or clothes, wash it off using soap and water.

(3) Do not apply excessive force to the display surface or the adjoining areas since this may cause the color tone to vary. Do not touch the display with bare hands. This will stain the display area and degraded insulation between terminals (some cosmetics are determined to the polarizer).

(4) The polarizer covering the display surface of the LCD module is soft and easily scratched. Handle this polarizer carefully. Do not touch, push or rub the exposed polarizers with anything harder than an HB pencil lead (glass, tweezers, etc.). Do not put or attach anything on the display area to avoid leaving marks on. Condensation on the surface and contact with terminals due to cold will damage, stain or dirty the polarizer. After products are tested at low temperature they must be warmed up in a container before coming is contacting with room temperature air.

(5) If the display surface becomes contaminated, breathe on the surface and gently wipe it with a soft dry cloth. If it is heavily contaminated, moisten cloth with one of the following solvents

- Isopropyl alcohol
- Ethyl alcohol

Do not scrub hard to avoid damaging the display surface.

(6) Solvents other than those above-mentioned may damage the polarizer. Especially, do not use the following.

- Water
- Ketone
- Aromatic solvents

Wipe off saliva or water drops immediately, contact with water over a long period of time may cause deformation or color fading. Avoid contacting oil and fats.

(7) Exercise care to minimize corrosion of the electrode. Corrosion of the electrodes is accelerated by water droplets, moisture condensation or a current flow in a high-humidity environment.

(8) Install the LCD Module by using the mounting holes. When mounting the LCD module make sure it is free of twisting, warping and distortion. In particular, do not forcibly pull or bend the I/O cable or the backlight cable.

(9) Do not attempt to disassemble or process the LCD module.

(10) NC terminal should be open. Do not connect anything.

(11) If the logic circuit power is off, do not apply the input signals.

(12) Electro-Static Discharge Control, Since this module uses a CMOS LSI, the same careful attention should be paid to electrostatic discharge as for an ordinary CMOS IC. To prevent destruction of the elements by static electricity, be careful to maintain an optimum work environment.

- Before remove LCM from its packing case or incorporating it into a set, be sure the module and your body have the same electric potential. Be sure to ground the body when handling the LCD modules.

- Tools required for assembling, such as soldering irons, must be properly grounded. make certain the AC power source for the soldering iron does not leak. When using an electric screwdriver to attach LCM, the screwdriver should be of ground potentiality to minimize as much as possible any transmission of electromagnetic waves produced sparks coming from the commutator of the motor.

- To reduce the amount of static electricity generated, do not conduct assembling and other work under dry conditions. To reduce the generation of static electricity be careful that the air in the work is not too dried. A relative humidity of 50%-60% is recommended. As far as possible make the electric potential of your work clothes and that of the work bench the ground potential

- The LCD module is coated with a film to protect the display surface. Exercise care when peeling off this protective film since static electricity may be generated

(13) Since LCM has been assembled and adjusted with a high degree of precision, avoid applying excessive shocks to the module or making any alterations or modifications to it.

- Do not alter, modify or change the shape of the tab on the metal frame.
- Do not make extra holes on the printed circuit board, modify its shape or change the positions of components to be attached.
- Do not damage or modify the pattern writing on the printed circuit board.
- Absolutely do not modify the zebra rubber strip (conductive rubber) or heat seal connector.
- Except for soldering the interface, do not make any alterations or modifications with a soldering iron.
- Do not drop, bend or twist LCM.

**Handling precaution for LCM**

LCM is easy to be damaged.  
Please note below and be careful for handling!

**Correct handling:**



As above picture, please handle with anti-static gloves around LCM edges.

**Incorrect handling:**

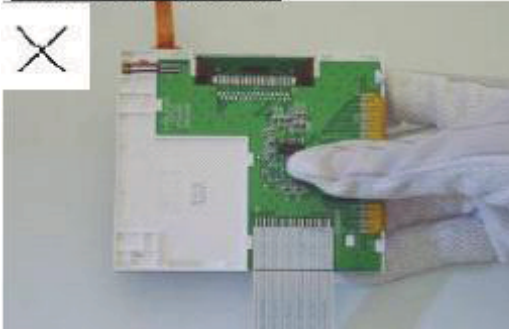

Please don't touch IC directly.

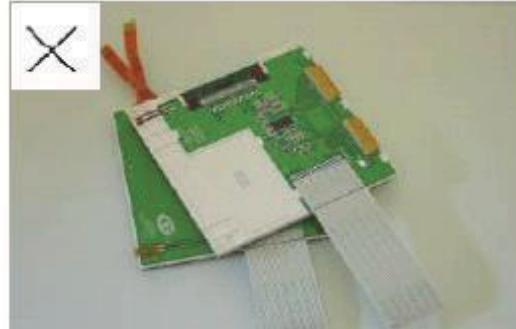

Please don't stack LCM.

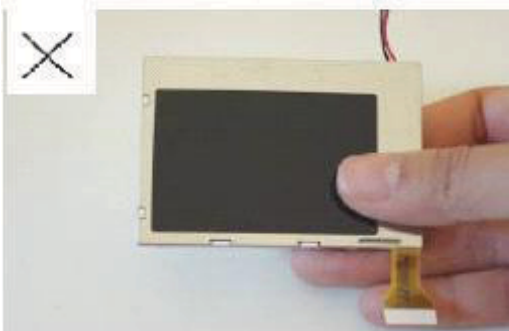

Please don't hold the surface of panel.

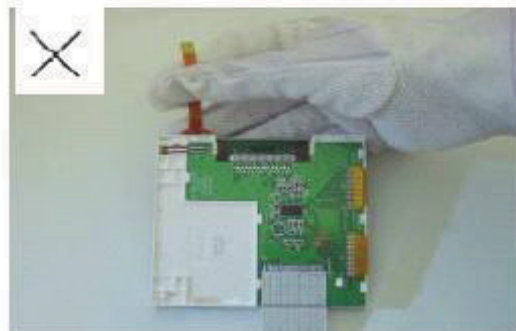

Please don't stretch interface of output, such as FPC cable.

**Handling precaution for LCD**

LCD is easy to be damaged.  
Please note below and be careful for handling!

**Correct handling:**

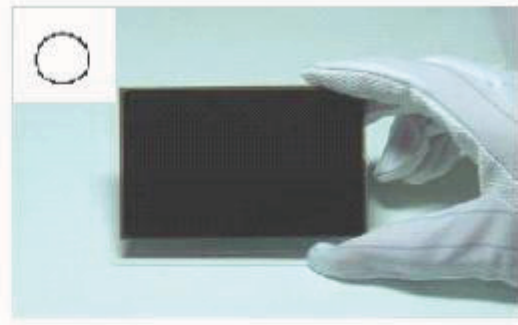

As above photo, please handle with anti-static gloves around LCD edges.

**Incorrect handling:**

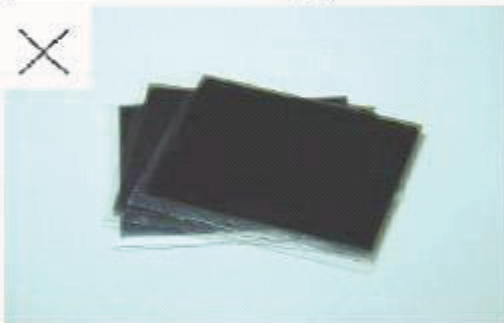

Please don't stack the LCDS.



Please don't hold the surface of LCD.

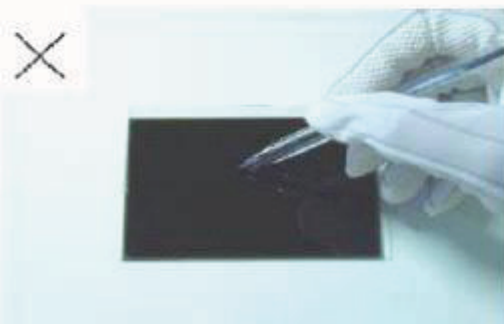

Please don't operate with sharp stick such as pens.

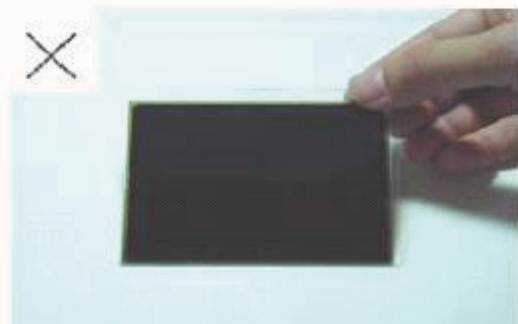

Please don't touch ITO glass without anti-static gloves.

**Storage Precautions**

When storing the LCD modules, the following precaution is necessary.

- (1) Store them in a sealed polyethylene bag. If properly sealed, there is no need for the dessicant.
- (2) Store them in a dark place. Do not expose to sunlight or fluorescent light, keep the temperature between 0°C and 35°C, and keep the relative humidity between 40%RH and 60%RH.
- (3) The polarizer surface should not come in contact with any other objects. (We advise you to store them in the anti-static electricity container in which they were shipped.

**Others**

Liquid crystals solidify under low temperature (below the storage temperature range) leading to defective orientation or the generation of air bubbles (black or white). Air bubbles may also be generated if the module is subject to a low temperature.

If the LCD modules have been operating for a long time showing the same display patterns, the display patterns may remain on the screen as ghost images and a slight contrast irregularity may also appear. A normal operating status can be regained by suspending use for some time. It should be noted that this phenomenon does not adversely affect performance reliability.

To minimize the performance degradation of the LCD modules resulting from destruction caused by static electricity etc., exercise care to avoid holding the following sections when handling the modules.

- Exposed area of the printed circuit board.
- Terminal electrode sections.

**USING LCD MODULES**

**Installing LCD Modules**

The hole in the printed circuit board is used to fix LCM as shown in the picture below. Attend to the following items when installing the LCM.

- (1) Cover the surface with a transparent protective plate to protect the polarizer and LC cell.

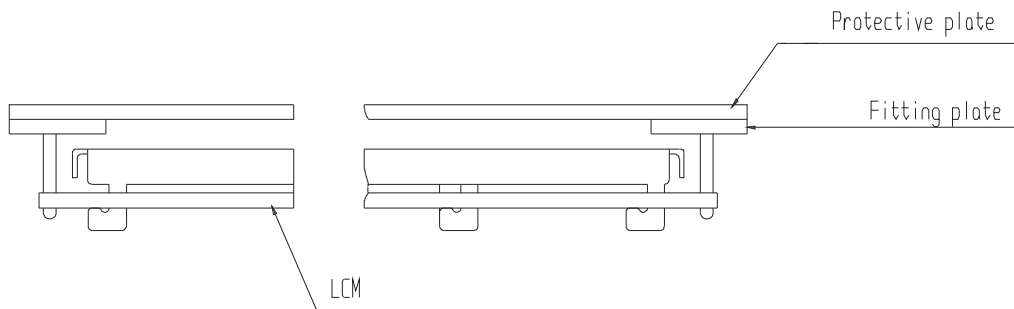

- (2) When assembling the LCM into other equipment, the spacer to the bit between the LCM and the fitting plate should have enough height to avoid causing stress to the module surface, refer to the individual specifications for measurements. The measurement tolerance should be  $\pm 0.1$ mm.

**Precaution for assemble the module with BTB connector:**

Please note the position of the male and female connector position, don't assemble or assemble like the method which the following picture shows

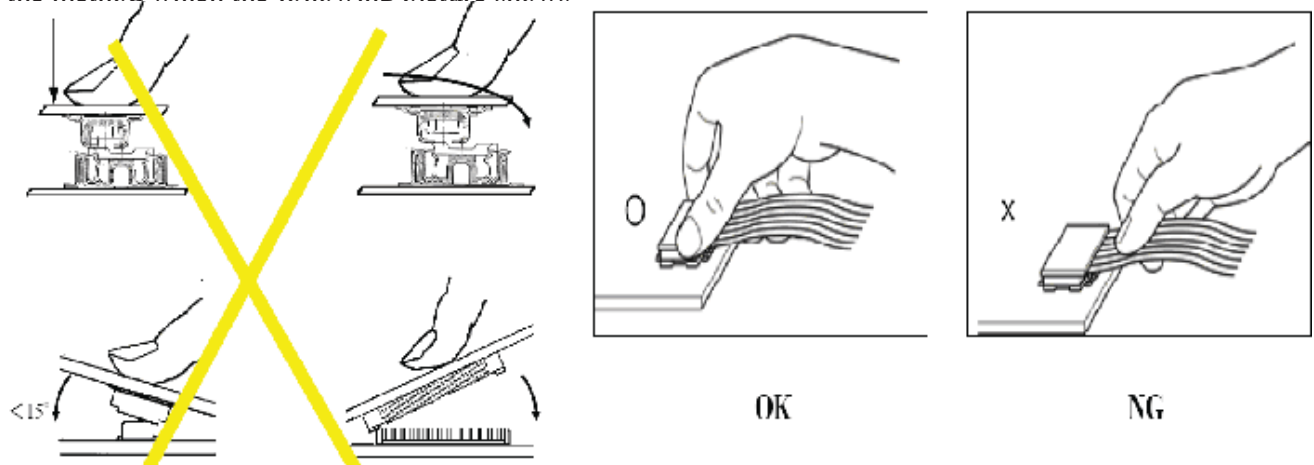

**Precaution for soldering to the LCM**

	Hand soldering	Machine drag soldering	Machine press soldering
No ROHS product	290°C ~350°C. Time : 3-5S.	330°C ~350°C. Speed : 4-8 mm/s.	300°C ~330°C. Time : 3-6S. Press: 0.8~1.2Mpa
ROHS product	340°C ~370°C. Time : 3-5S.	350°C ~370°C. Time : 4-8 mm/s.	330°C ~360°C. Time : 3-6S. Press: 0.8~1.2Mpa

(1) If soldering flux is used, be sure to remove any remaining flux after finishing to soldering operation. (This does not apply in the case of a non-halogen type of flux.) It is recommended that you protect the LCD surface with a cover during soldering to prevent any damage due to flux spatters.

(2) When soldering the electroluminescent panel and PC board, the panel and board should not be detached more than three times. This maximum number is determined by the temperature and time conditions mentioned above, though there may be some variance depending on the temperature of the soldering iron.

(3) When remove the electroluminescent panel from the PC board, be sure the solder has completely melted, the soldered pad on the PC board could be damaged.

**Precautions for Operation**

(1) Viewing angle varies with the change of liquid crystal driving voltage (VLCD). Adjust VLCD to show the best contrast.

(2) It is an indispensable condition to drive LCD's within the specified voltage limit since the higher voltage then the limit cause the shorter LCD life. An electrochemical reaction due to direct current causes LCD's undesirable deterioration, so that the use of direct current drive should be avoided.

(3) Response time will be extremely delayed at lower temperature than the operating temperature range and on the other hand at higher temperature LCD's show dark color in them. However those phenomena do not mean malfunction or out of order with LCD's, Which will come back in the specified operating temperature.

(4) If the display area is pushed hard during operation, the display will become abnormal. However, it will return to normal if it is turned off and then back on.

(5) A slight dew depositing on terminals is a cause for electro-chemical reaction resulting in terminal open circuit. Usage under the maximum operating temperature,50%RH or less is required.

(6) Input each signal after the positive/negative voltage becomes stable.

(7) Please keep the temperature within specified range for use and storage. Polarization degradation, bubble generation or polarizer peel-off may occur with high temperature and high humidity.

**Safety**

(1) It is recommended to crush damaged or unnecessary LCDs into pieces and wash them off with solvents such as acetone and ethanol, which should later be burned.

(2) If any liquid leaks out of a damaged glass cell and comes in contact with the hands, wash off thoroughly with soap and water.

**Safety**

- (1) It is recommended to crush damaged or unnecessary LCDs into pieces and wash them off with solvents such as acetone and ethanol, which should later be burned.
- (2) If any liquid leaks out of a damaged glass cell and comes in contact with the hands, wash off thoroughly with soap and water.

**Limited Warranty**

Unless agreed otherwise between Display Future Ltd and customer, Display Future will replace or repair any of its LCD modules which are found to be functionally defective when inspected in accordance with LCD acceptance standards (copies available upon request) for a period of one year from date of production. Cosmetic/visual defects must be returned within 90 days of the shipment. Confirmation of such date shall be based on data code on the product.

The warranty liability of Display Future limited to repair and/or replacement on the terms set forth above. Display Future will not be responsible for any subsequent or consequential events.

**Return LCM under warranty**

No warranty can be granted if the precautions stated above have been disregarded. The typical examples of violations are :

- Broken LCD glass.
- PCB eyelet is damaged or modified.
- PCB conductors damaged.
- Circuit modified in any way, including addition of components.
- PCB tampered with by grinding, engraving or painting varnish.
- Soldering to or modifying the bezel in any manner.

Module repairs will be invoiced to the customer upon mutual agreement. Modules must be returned with sufficient description of the failures or defects. Any connectors or cable installed by the customer must be removed completely without damaging the PCB eyelet, conductors and terminals.

**■ PRIOR CONSULT MATTER**

- 1.①For Display Future standard products, we keep the right to change material and processes for improving the product, without notice to our customers.  
②For OEM products, if any change is needed, which may affect the product property, we will consult with our customer in advance.
2. If you have special requirement about reliability condition, please let us know before you start the test on our samples.